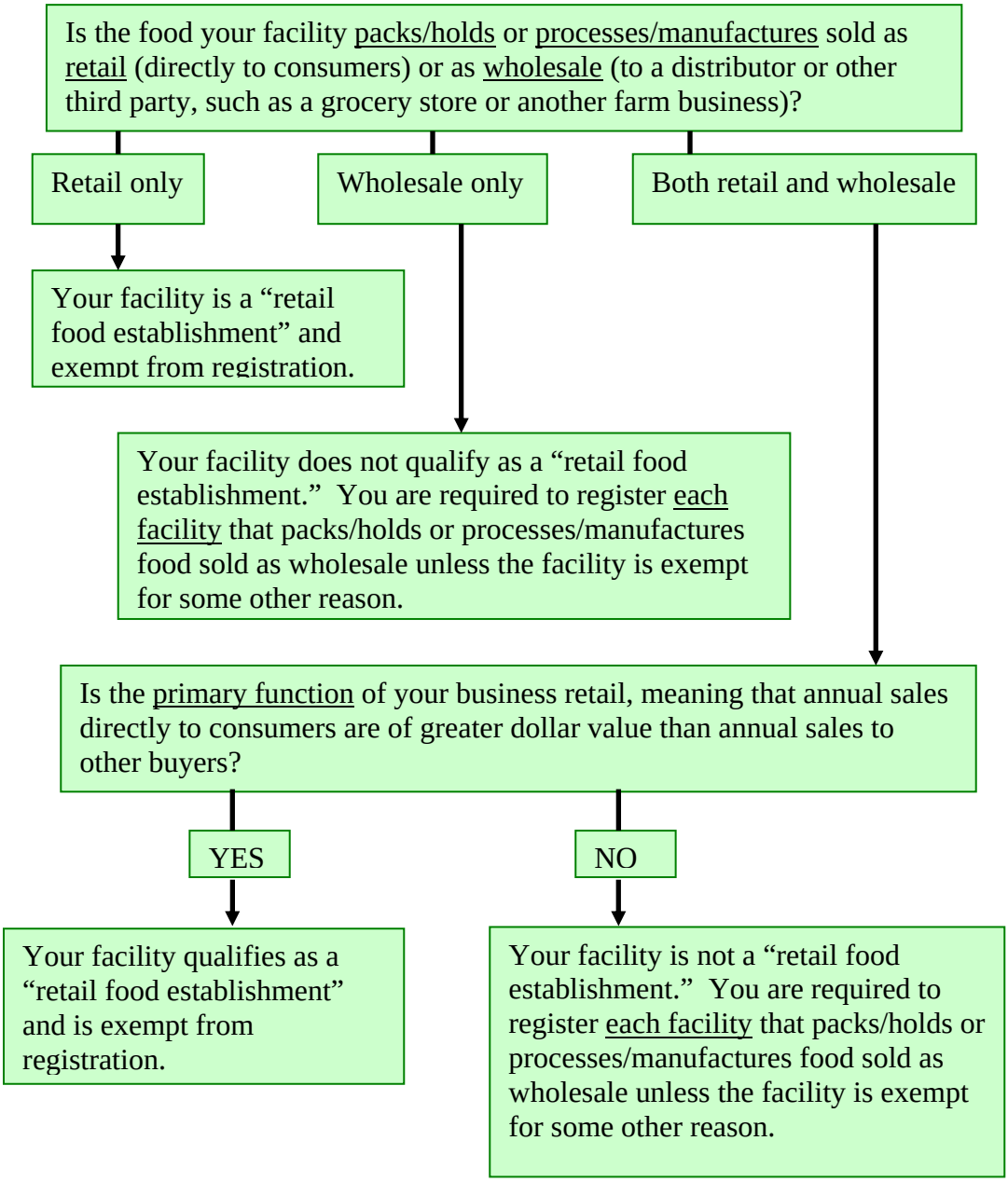Does your facility qualify for the "retail food establishment" exemption?