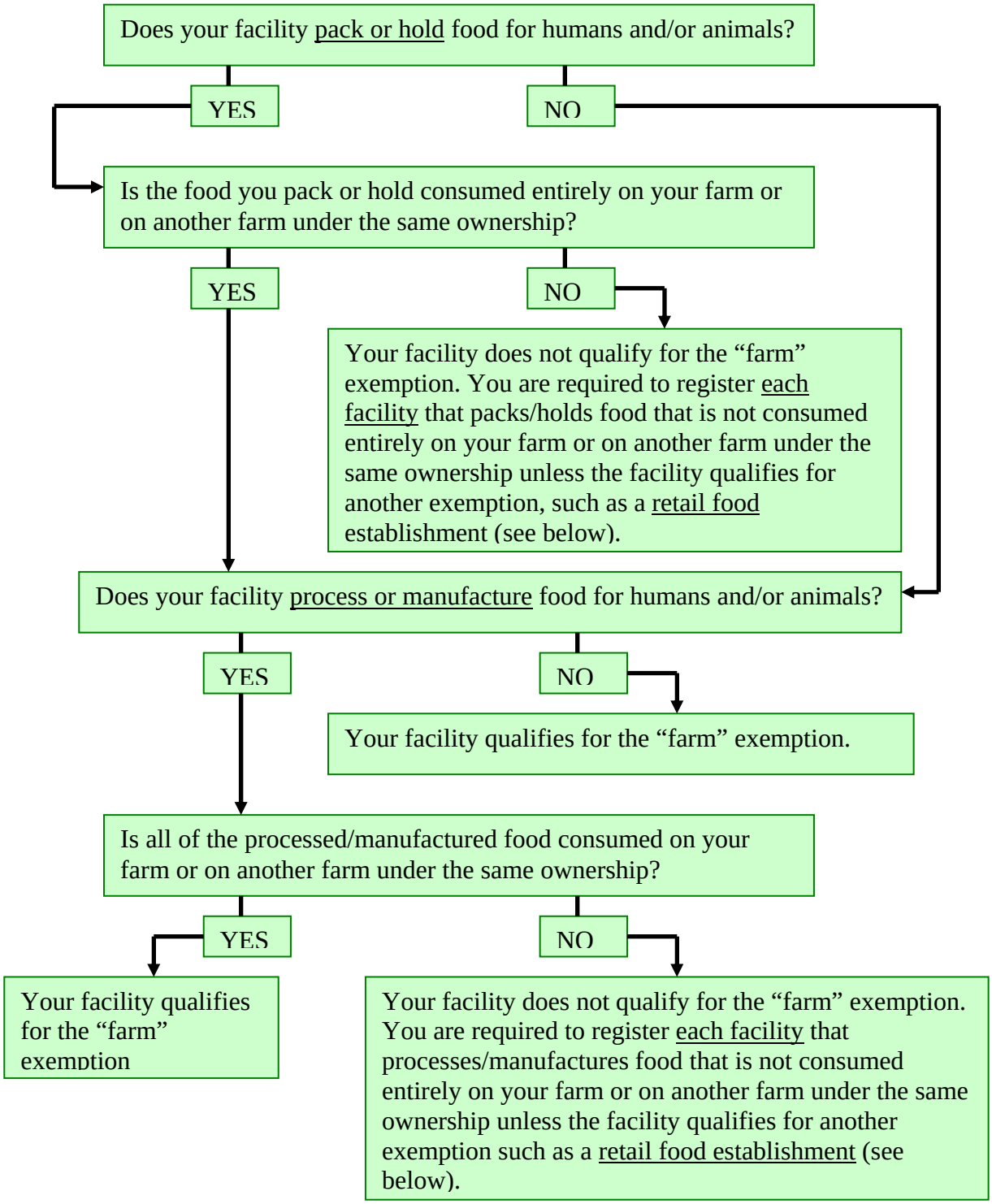Does your facility qualify for the "Farm" exemption?